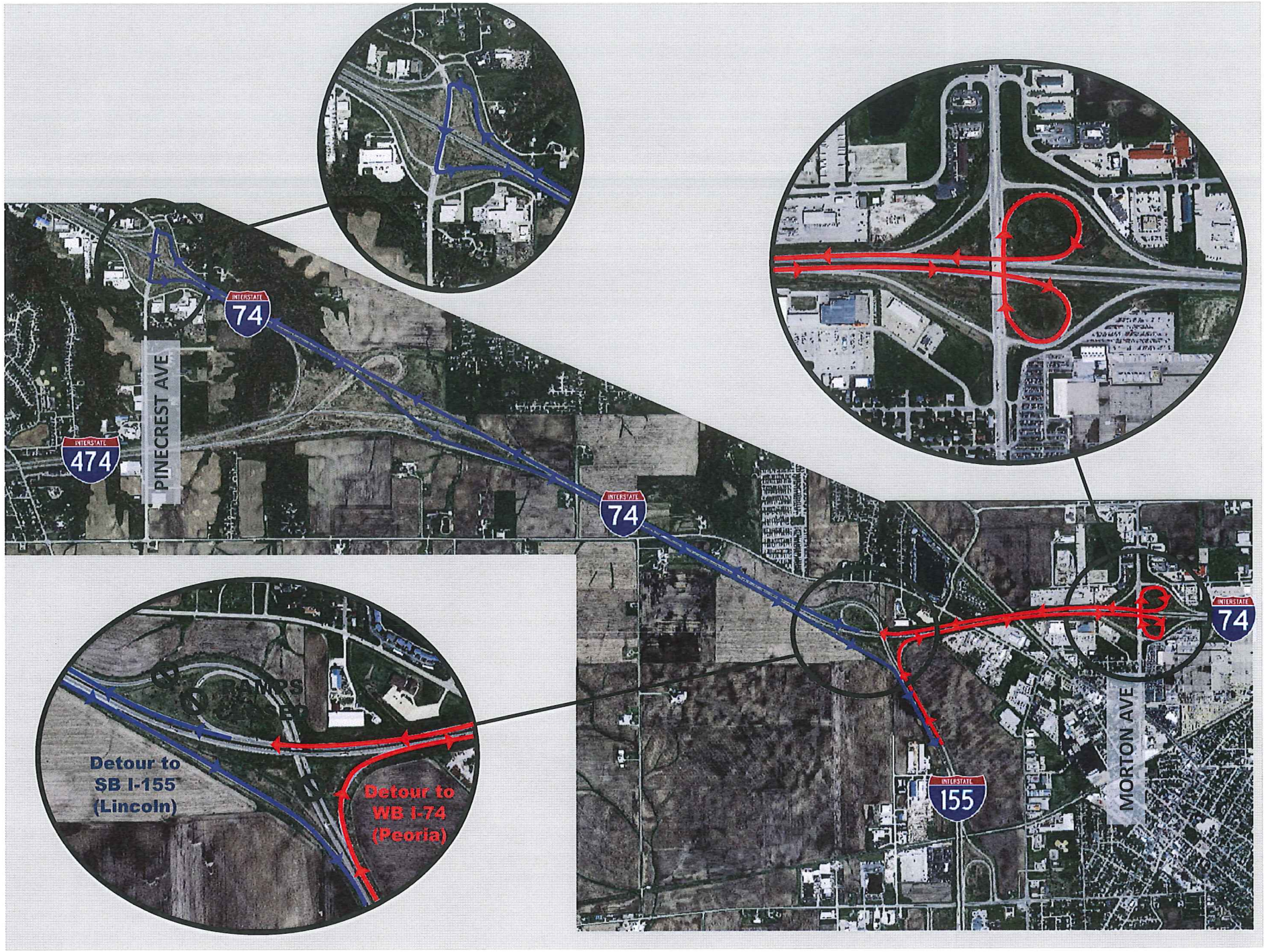
INTERSTATE
474
PINECREST AVE
INTERSTATE
74
INTERSTATE
74
INTERSTATE
74
INTERSTATE
155
MORTON AVE
Detour to
SB I-155
(Lincoln)
Detour to
WB I-74
(Peoria)